

**SUBMITTAL TO THE BOARD OF SUPERVISORS
COUNTY OF RIVERSIDE, STATE OF CALIFORNIA**

532A



FROM: TLMA - Transportation Dept.

SUBMITTAL DATE: February 3, 2003

SUBJECT: Reconstruction of Reche Canyon Road, from 640 Feet Northwest of Keissel Drive to the San Bernardino County Line and Reconstruction of Reche Vista Drive, from the Moreno Valley City Limits to Reche Canyon Road, Reche Canyon area

RECOMMENDED MOTION: That the Board of Supervisors approve the plans and specifications for the reconstruction of Reche Canyon Road, from 640 feet northwest of Keissel Drive to the San Bernardino County line and the reconstruction of Reche Vista Drive, from the Moreno Valley City limits to Reche Canyon Road, and associated improvements, in the Reche Canyon area of Riverside County. Authorize the Clerk to advertise for bids to be received in the office of the Director of Transportation up to the hour of 2:00 pm, Wednesday, March 5, 2003 at which time bids will be opened.

BACKGROUND: The 2002-2003 Transportation Improvement Program provides for the reconstruction of Reche Canyon Road and Reche Vista Drive, including drainage improvements and associated work. The submitted plans and specifications have been approved as to form by County Counsel. Environmental clearance is complete.

George A. Johnson
George A. Johnson
Director of Transportation

(Continued On Attached Page)

GAJ:sd

FINANCIAL DATA:

CURRENT YEAR COST	\$ 2,425,000	ANNUAL COST:	\$ 0
NET COUNTY COST	\$ 0	IN CURRENT YEAR BUDGET:	Yes/ X No/
		BUDGET ADJUSTMENT:	Yes/ No/ X
		FY:	2002/2003

SOURCE OF FUNDS: STIP funds (State), Gas Tax

C.E.O. RECOMMENDATION:

APPROVE

James G. Siefert
County Executive Officer Signature

Department Recommendation: Consent Policy
Per Executive Office: Consent Policy

Prev. Agn. Ref.

Dist. 5

AGENDA NO.

3.20

FORM APPROVED
COUNTY COUNSEL

JAN 23 2003

[Handwritten Signature]

The Honorable Board of Supervisors

RE: Reconstruction of Reche Canyon Road, from 640 Feet Northwest of Keissel Drive to the San Bernardino County Line and Reconstruction of Reche Vista Drive, from the Moreno Valley City Limits to Reche Canyon Road, Reche Canyon area

January 27, 2003

Page 2 of 2

This project is substantially funded with State only STIP funds. The Transportation Department has requested and received authorization from Caltrans to proceed with construction of the project. The extent and impact of the State's budget shortfalls on the STIP funding program have not been fully determined and it is possible that the shortfall could impact the funding for this project. However, the STIP funds for this project have a construction award deadline of April 2003. If we don't award the construction contract by the award deadline, the STIP funds will be removed from this project. Caltrans staff is also encouraging local agencies to continue working on projects to show the California Transportation Commission (CTC) that the projects are in an active state. Therefore, we recommend the Board proceed with advertising this needed project to improve Reche Canyon Road and Reche Vista Drive. If we receive any updates from Caltrans or CTC staff, we will advise the Board prior to award of the construction contract.

Project No. A7-0359.

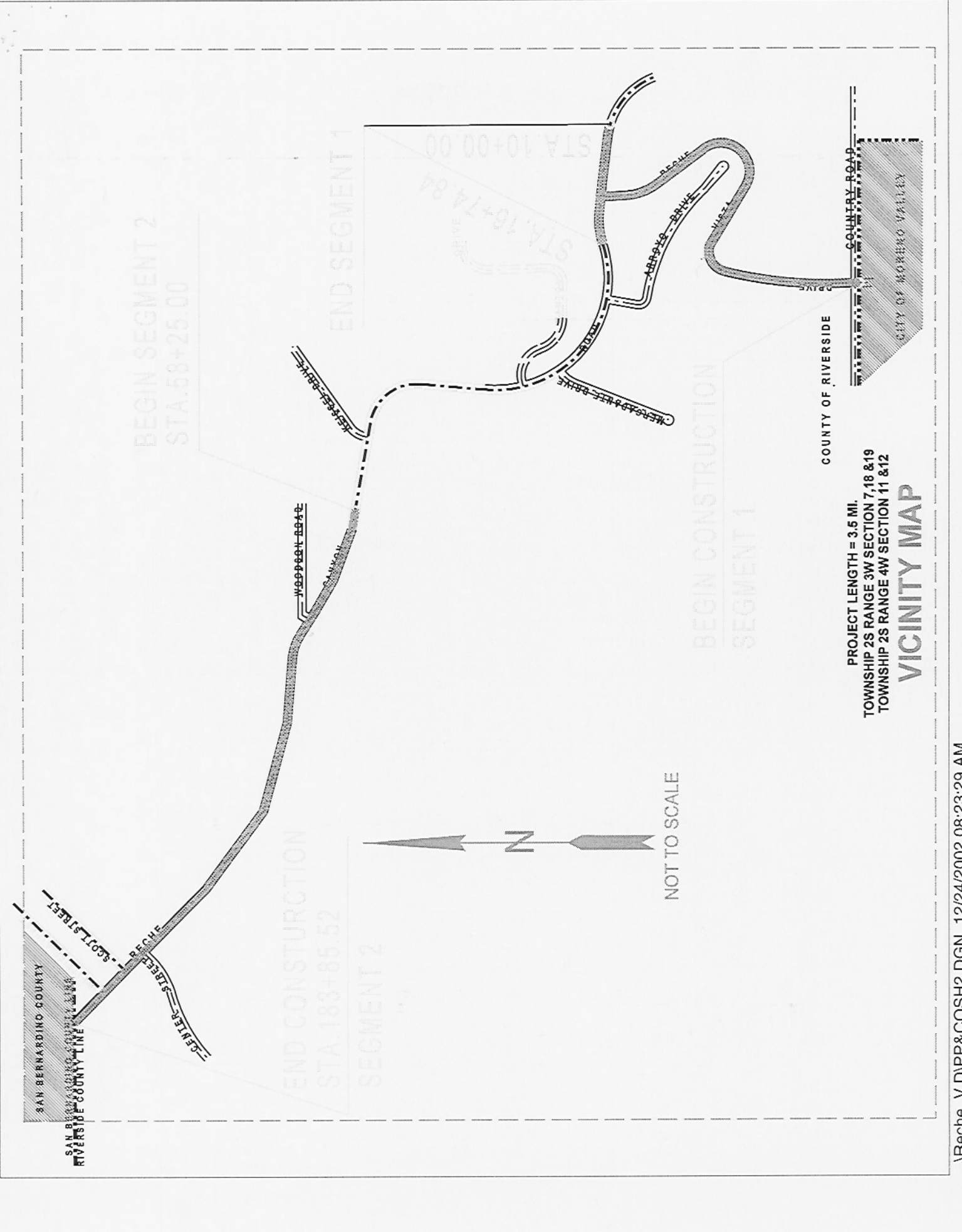

BEGIN SEGMENT 2
STA. 58+25.00

END SEGMENT 1

BEGIN CONSTRUCTION
SEGMENT 1

END CONSTRUCTION
SEGMENT 2
STA. 183+85.52

NOT TO SCALE

PROJECT LENGTH = 3.5 MI.
TOWNSHIP 2S RANGE 3W SECTION 7, 18 & 19
TOWNSHIP 2S RANGE 4W SECTION 11 & 12

VICINITY MAP

COUNTY OF RIVERSIDE

COUNTRY ROAD

CITY OF MORENO VALLEY

SAN BERNARDINO COUNTY

SAN BERNARDINO COUNTY
RIVERSIDE COUNTY LINE

SCOTT STREET

GENERAL STREET

WOODPECKER ROAD

CANYON

MERRILL & WIFE DRIVE

ARRAS DRIVE

WISLA DRIVE

STA. 10+00.00
STA. 16+74.84